



Camp Explorations 2017

A World of Summer Fun and Discovery
June 5 – August 25

Summer Program Weekly Tuition – Community Rates*:

5 days per week	\$352
3 days per week	\$264
2 days per week	\$187
Drop-In Rate	\$106

***Additional activity fees for field trips TBD**



- **Eligibility:** Children ages 6 – 10 years.
- **Please complete one form per child.** Space is limited. Priority will be given to siblings of currently enrolled children in the infant-preschool program and to children registering for the entire summer.
- **Enrollment Confirmations:** To secure enrollment for your child, complete this registration form and submit a non-refundable Registration Fee of \$75 per child. Both sides of registration form must be completed. (*Registration fee applies to new enrollments only; fee is waived for former campers.*)
- **Payment:** Payment is due the first attending day of each week. Field trip fees are due in advance of each trip. No refunds for holidays, absences, or field trip fees.

Camper Name: _____ **Date of Birth:** _____

Address: _____

Male/Female: _____ **Grade for 2017-18 academic year:** _____

Anticipated hours of attendance: _____ a.m. to _____ p.m.

Parent/Guardian Name: _____

Work Phone: _____ **Cell Phone:** _____

Parent/Guardian Signature: _____

Return registration to:

Bright Horizons at Evanston

1629 Orrington Ave., Evanston, IL 60201

847-491-9032

evanston@brighthorizons.com

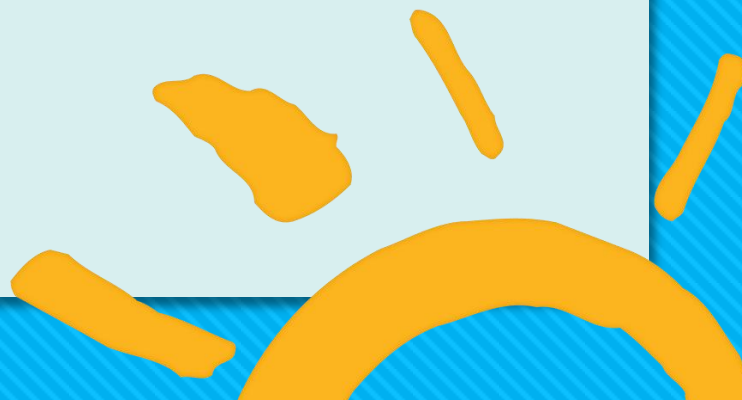

- The final dates that are submitted by Monday, May 8, will be the dates used to charge tuition for the summer. There will be no credits or refunds for absences and “switching” days will not be allowed; no exceptions.
- Additional days may be requested after May 8 if space is available. Tuition charges will reflect any additional days.
- Please check your school schedules for accurate start dates for Fall 2017, family vacations and any other activities your child will participate in before submitting your schedule to the center.

Please indicate the dates/days that your child will be in attendance.

<input type="checkbox"/> June 5-9	<input type="radio"/> Monday	<input type="radio"/> Tuesday	<input type="radio"/> Wednesday	<input type="radio"/> Thursday	<input type="radio"/> Friday
<input type="checkbox"/> June 12-16	<input type="radio"/> Monday	<input type="radio"/> Tuesday	<input type="radio"/> Wednesday	<input type="radio"/> Thursday	<input type="radio"/> Friday
<input type="checkbox"/> June 19-23	<input type="radio"/> Monday	<input type="radio"/> Tuesday	<input type="radio"/> Wednesday	<input type="radio"/> Thursday	<input type="radio"/> Friday
<input type="checkbox"/> June 26-30	<input type="radio"/> Monday	<input type="radio"/> Tuesday	<input type="radio"/> Wednesday	<input type="radio"/> Thursday	<input type="radio"/> Friday
<input type="checkbox"/> July 3-7	<input type="radio"/> Monday	<input type="radio"/> CLOSED	<input type="radio"/> Wednesday	<input type="radio"/> Thursday	<input type="radio"/> Friday
<input type="checkbox"/> July 10-14	<input type="radio"/> Monday	<input type="radio"/> Tuesday	<input type="radio"/> Wednesday	<input type="radio"/> Thursday	<input type="radio"/> Friday
<input type="checkbox"/> July 17-21	<input type="radio"/> Monday	<input type="radio"/> Tuesday	<input type="radio"/> Wednesday	<input type="radio"/> Thursday	<input type="radio"/> Friday
<input type="checkbox"/> July 24-28	<input type="radio"/> Monday	<input type="radio"/> Tuesday	<input type="radio"/> Wednesday	<input type="radio"/> Thursday	<input type="radio"/> Friday
<input type="checkbox"/> July 31-Aug 4	<input type="radio"/> Monday	<input type="radio"/> Tuesday	<input type="radio"/> Wednesday	<input type="radio"/> Thursday	<input type="radio"/> Friday
<input type="checkbox"/> Aug 7-11	<input type="radio"/> Monday	<input type="radio"/> Tuesday	<input type="radio"/> Wednesday	<input type="radio"/> Thursday	<input type="radio"/> Friday
<input type="checkbox"/> Aug 14-18	<input type="radio"/> Monday	<input type="radio"/> Tuesday	<input type="radio"/> Wednesday	<input type="radio"/> Thursday	<input type="radio"/> Friday
<input type="checkbox"/> Aug 21-25	<input type="radio"/> Monday	<input type="radio"/> Tuesday	<input type="radio"/> Wednesday	<input type="radio"/> Thursday	<input type="radio"/> Friday

Return registration to:

Bright Horizons at Evanston

1629 Orrington Ave., Evanston, IL 60201

847-491-9032

evanston@brighthorizons.com

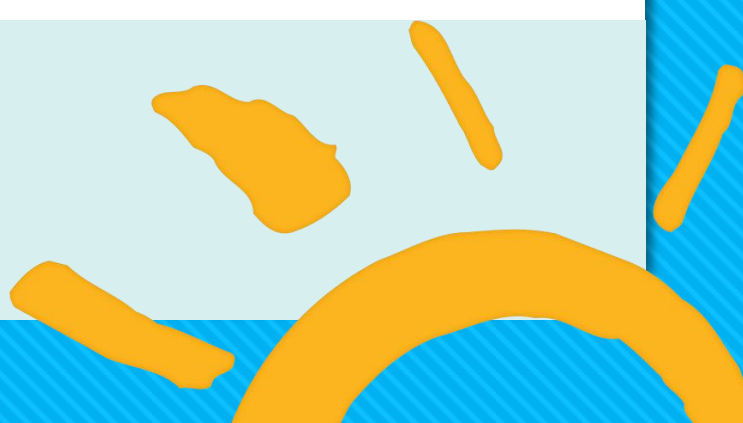

Summer Adventures

Adventure Topic						
	Monday	Tuesday	Wednesday	Thursday	Friday	
June	Let's Get Acquainted	5 Karen's Nature Tales* Electronics Day	6 Planetarium Field Trip	7 Park Day	8 Water Play	9 Ben The Bubble Guy* Chess@3 Class*
	The Great Outdoors	12 Music Class* Electronics Day	13 Improv Theater 3 Little Pigs 10AM	14 Park Day	15 Water Play	16 Father's Day Celebration Lionhart Fitness*
	It's a Zoo Life	19 Karen's Nature Tales* Electronics Day	20 LP ZOO Field Trip	21 Park Day	22 Water Play	23 Chess@3*
	Culinary Arts & Healthy Living	26 Music Class* Electronics Day	27 Dance Class Giordano's Tour*	28 Park Day	29 Water Play	30 Lionhart Fitness*
July	STEM	3 Park Day Electronics Day	4 CENTER CLOSED	5 Water Play	6 Tie-Dye T-shirt Day	7 Chess@3*
	Sports Week	10 Karen's Nature Tales* Electronics Day	11 Park Day	12 Sky Basketball Game Field Trip	13 Water Play	14 Lionhart Fitness*
	Safety Week	17 Fitness Class* Electronics Day	18 Police Officer Visit*	19 Park Day	20 Water Play	21 Chess@3*
	Getting Crafty	24 Karen's Nature Tales* Electronics Day	25 Bus Field Trip*	26 Park Day	27 Water Play	28 Lionhart Fitness*
August	Wet N Wild	31 Fitness Class* Electronics Day	1 Bus Field Trip*	2 Water Play	3 Park Day	4 Chess@3*
	Cultures Around the World	7 Karen's Nature Tales* Electronics Day	8 Improv Theater Gulliver's Travel Beach Day	9 Water Play	10 Park Day	11 Lionhart Fitness*
	Spirit Week	14 Magic Show* Electronics Day	15 Bus Field Trip*	16 Water Play	17 Park Day	18 Chess@3*
	Wrap it Up!	21 Karen's Nature Tales* Electronics Day	22 Bus Field Trip*	23 Water Play	24 Park Day	25 End of Camp Family Party! Lionhart Fitness*

* Events in orange TBD



Bright Horizons Evanston
1629 Orrington Ave., Evanston, IL 60201
847-491-9032 | evanston@brighthorizons.com
www.brighthorizons.com/evanston